RESTORATION PRINCIPLES

- BIODIVERSITY ACTION PLAN COMPLIANT, GIVING OPPORTUNITIES FOR BUTTERFLIES, REPTILES, BIRDS AND DORMICE.

- REINFORCES LOCAL LANDSCAPE CHARACTER THROUGH USE OF WOODED HILL TOP AND HEDGEROWS.

- HEDGEROWS ON BANKS OFFER POTENTIAL FOR SOUTH FACING SLOPES FOR REPTILE HABITATS.

- HAZEL AND HONEYSUCKLE INCLUDED FOR DORMICE.

- WOODLAND REFLECTS THE MIX OF PLANTS FOUND IN THE COLLYWESTON WOOD SSSI.

photo: James Grundy

Spindle

WOODLAND

SPECIES:
Acer campestre - Field maple
Fraxinus excelsior - Ash
Corylus avellana - Hazel
Quercus robur - English oak
Quercus petraea - Sessile oak

Collyweston Wood

Nettle Leaved Bellflower

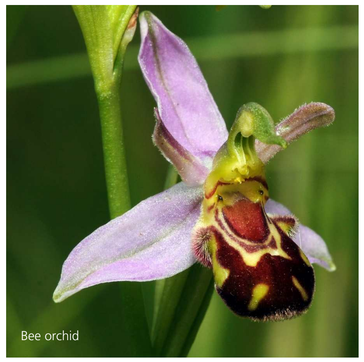
Bee orchid

Common lizard

Honeysuckle

Dormouse

Hazel

HEDGEROW SPECIES:
SHRUBS:
Crataegus monogyna - Hawthorn
Euonymus europaeus - Spindle
Ligustrum vulgare - Wild privet
Lonicera periclymenum - Honeysuckle
Prunus spinosa - Blackthorn
Rosa canina - Dog rose
Sambucus nigra - Elder

TREES:
Acer campestre - Field maple
Fraxinus excelsior - Ash
Corylus avellana - Hazel
Quercus robur - English oak
Quercus petraea - Sessile oak

Species-rich grassland

Small heath butterfly

White Admiral butterfly

Goldfinch

KEY:

APPLICATION BOUNDARY

Revision		
A	05.09.11	Amendments to hedge sketch and annotation

DAVID JARVIS ASSOCIATES
planning development landscape environment
DAVID JARVIS ASSOCIATES LIMITED
1 Tennyson Street Swindon Wiltshire SN1 5DT
Tel: 01793 612173 Fax: 01793 613625
Email: mail@davidjarvis.biz

Client
AUGEAN PLC

Project
EAST NORTHANTS RESOURCE MANAGEMENT FACILITY

Drawing Title
RESTORATION SCHEME

Scale: NTS
Date: MARCH 2011
Drawing No. 1960/008A